

PLAT OF SURVEY

Being a Parcel of Land Situated in the Southeast Quarter of Section 29, Town 9 South, Range 2 West, Madison Township, Williams County, Ohio. Located within the Michigan Meridian Survey of the Original Land Subdivisions of Ohio.

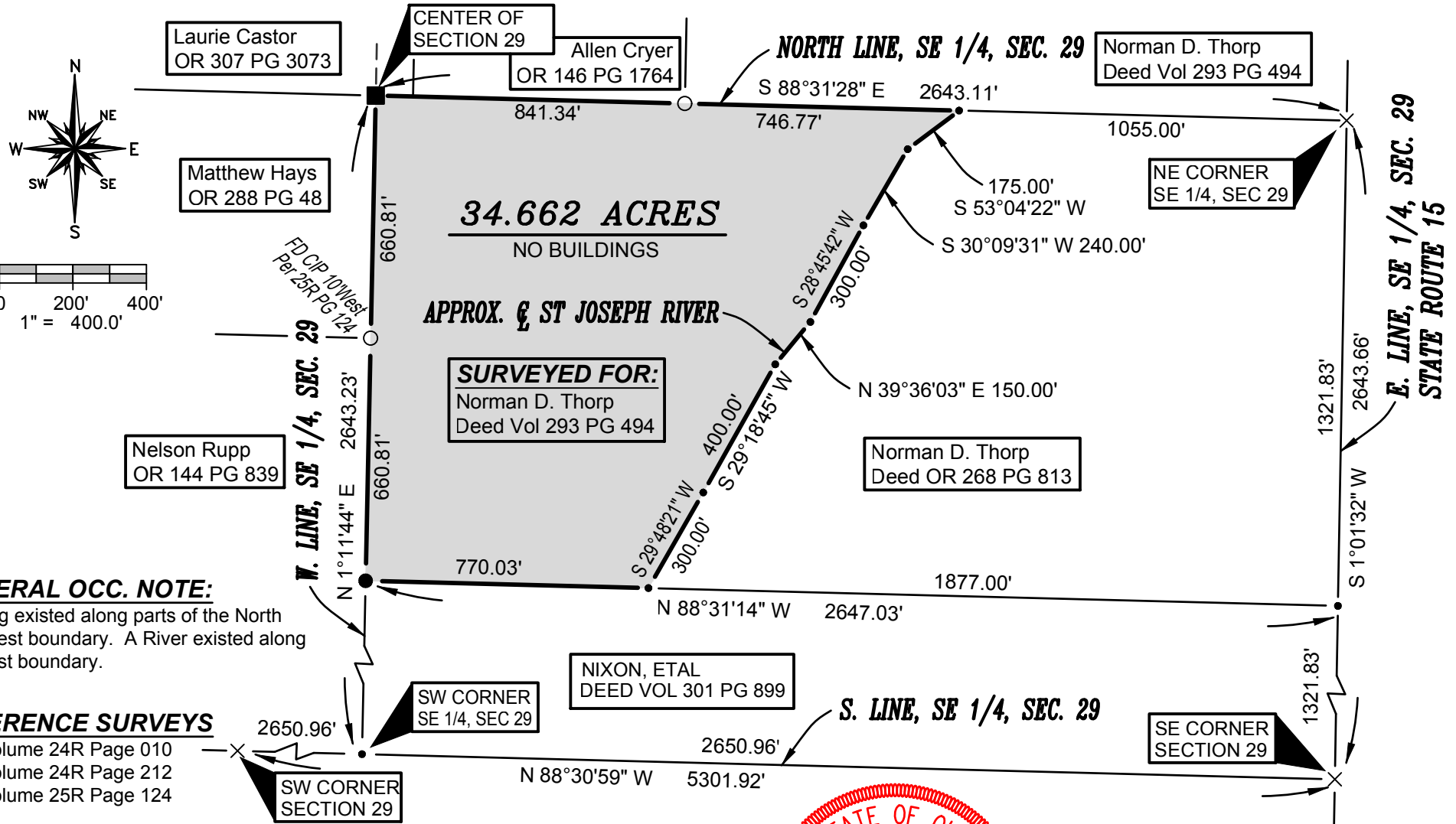

GENERAL OCC. NOTE:
Fencing existed along parts of the North and West boundary. A River existed along the East boundary.

REFERENCE SURVEYS
Volume 24R Page 010
Volume 24R Page 212
Volume 25R Page 124

- SURVEY LEGEND**
- Placed 5/8" Rebar w/ Cap
 - × Found PK Nail
 - Point Established this Survey
 - Found Iron Pin or Pipe
 - Wood Post from Previous Survey
 - ⊗ Found Railroad Spike
 - ✱ Placed MAG Nail

I HEREBY CERTIFY THAT I HAVE SURVEYED THE PREMISES SHOWN ON THE PLAT ABOVE. ALL DIMENSIONS ARE SHOWN IN FEET AND DECIMALS THEREOF. SINCE THIS SURVEY DOES NOT INCLUDE A TITLE SEARCH, THERE COULD BE EASEMENTS OR OTHER ENCUMBRANCES UPON THE LAND WHICH ARE NOT SHOWN ON THIS SURVEY PLAT. IF THESE ARE REQUIRED PLEASE FURNISH THE NECESSARY INFORMATION. THE BEARINGS AND DISTANCES SHOWN ON THE PLAT ABOVE ARE ASSUMED. THIS SURVEY HAS BEEN RECORDED IN VOL. 27R PAGE 073 OF THE WILLIAMS COUNTY SURVEY RECORDS.

Brian M. Wieland
BRIAN M. WIELAND - REGISTERED SURVEYOR NO. 8286

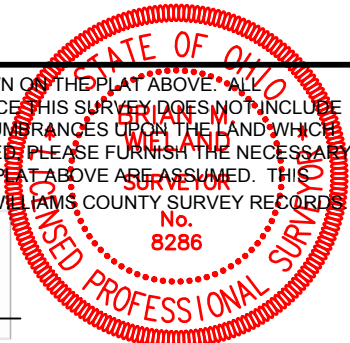

DATE: 1-10-18 **JOB: 18-003**

WIELAND SURVEYING & ENGINEERING, LLC
14067 COUNTY ROAD 20
WEST UNITY, OH 43570
419-553-0112 VOICE
brian@wielandsurveying.com